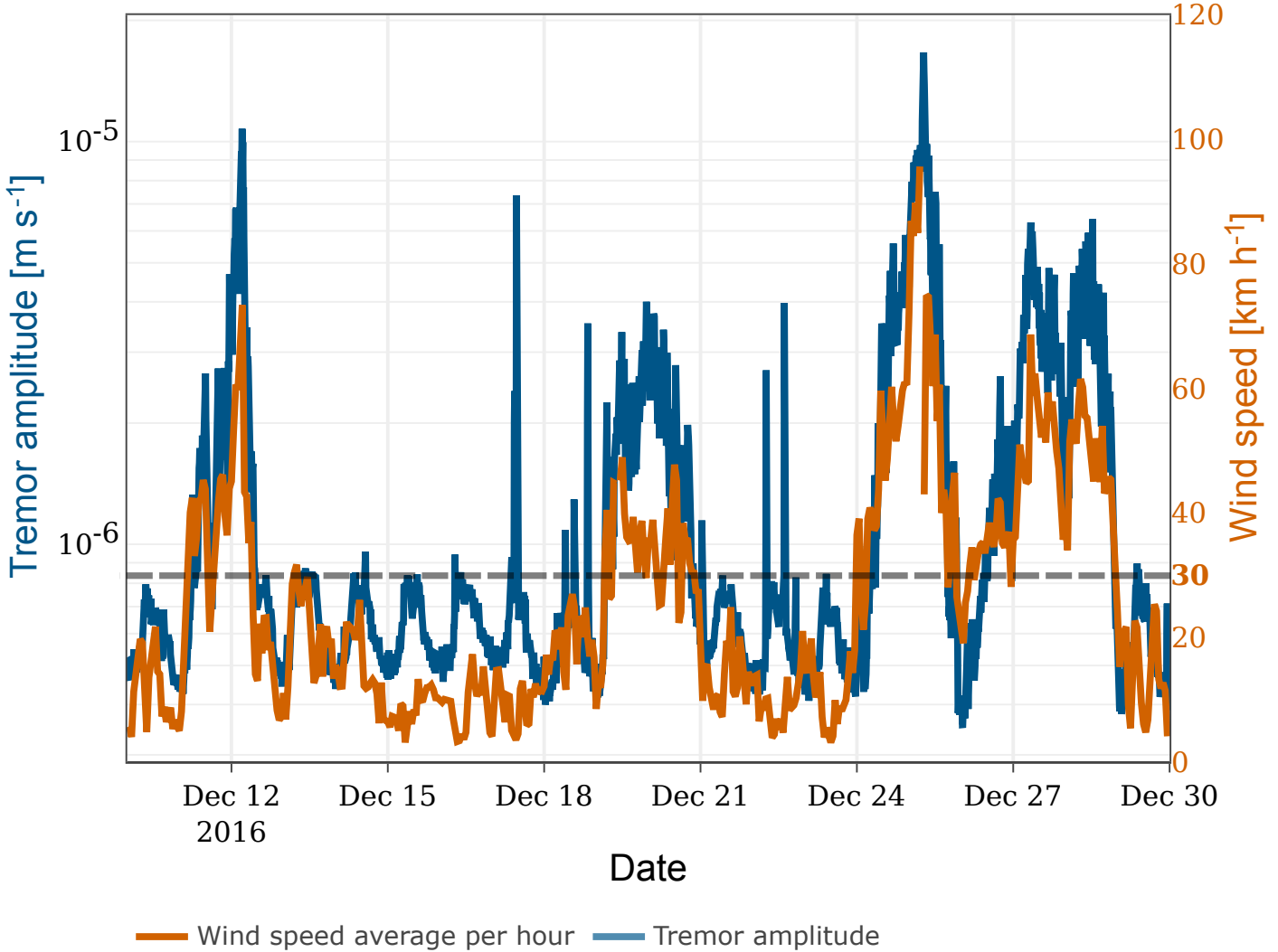
Tremor amplitude [m s-1]
10-5
10-6
Wind speed [km h-1]
120
100
80
60
40
30
20
0
Dec 12
2016
Dec 15
Dec 18
Dec 21
Dec 24
Dec 27
Dec 30
Date
Wind speed average per hour
Tremor amplitude